

Worklist: 6557

<u>LAB_CASE</u>	<u>ITEM</u>	<u>ITEM_TYPE</u>	<u>DESCRIPTION</u>
M2023-4479	2	BCK	Alcohol Analysis
P2023-3419	1	BCK	Alcohol Analysis
P2023-3430	1	BCK	Alcohol Analysis
P2023-3456	2	BCK	Alcohol Analysis
P2023-3470	1	BCK	Alcohol Analysis
P2023-3474	1	BCK	Alcohol Analysis
P2023-3480	1	BCK	Alcohol Analysis
P2023-3482	1	BCK	Alcohol Analysis
P2023-3483	1	BCK	Alcohol Analysis
P2023-3488	1	BCK	Alcohol Analysis
P2023-3495	1	BCK	Alcohol Analysis
P2023-3496	1	BCK	Alcohol Analysis
P2023-3500	1	BCK	Alcohol Analysis

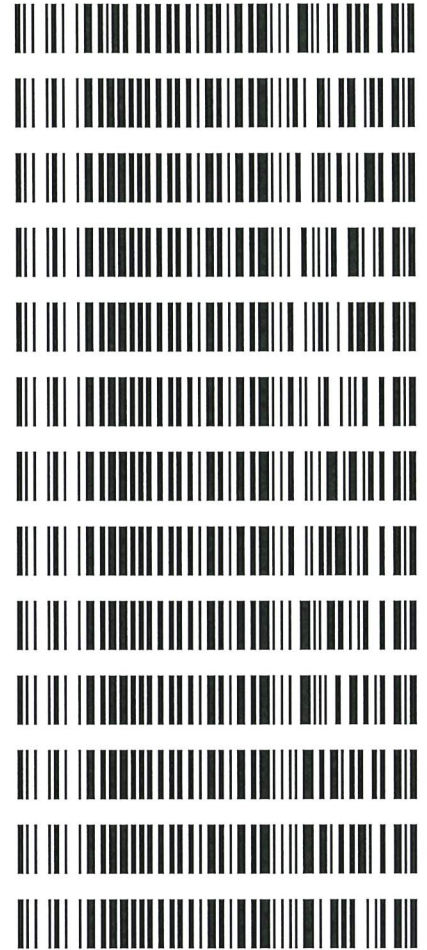

REVIEWED

By Jeremy Johnston at 12:07 pm, Nov 15, 2023

Quantitative Analysis for Ethanol & Qualitative Analysis for Other Volatiles

Analytical Method(s): 1.0

Device: Hamilton MICROLAB Liquid Processor/Dilutor Serial Number: ML600GB9897

Volatiles Quality Assurance Controls Run Date(s): 11/10/23

Calibration Date: (if different) : 11/9/23

Worklist #: 6557

Control level	Expiration	Lot #	Target Value	Acceptable Range	Overall Results	
Level 1	Oct-26	2209047	0.0877	0.0789-0.0964	0.0818 g/100cc	
					0.0894 g/100cc	
					g/100cc	
Level 2	Mar-26	2110181	0.2030	0.1827-0.2233	0.2078 g/100cc	
					g/100cc	
					g/100cc	
Multi-Component mixture:		Exp:	2024 October	Lot #	FN06041902 OK	
Curve Fit:			Column 1	0.99998	Column2	0.99992

Ethanol Calibration Reference Material

Calibrator level	Target Value	Acceptable Range	Column 1	Column 2	Precision	Mean
50	0.050	0.045 - 0.055	0.0505	0.0517	0.0012	0.0511
100	0.100	0.090 - 0.110	0.1001	0.0997	0.0004	0.0999
200	0.200	0.180 - 0.220	0.1988	0.1976	0.0012	0.1982
300	0.300	0.270 - 0.330			0	#DIV/0!
400	0.400	0.360 - 0.440			0	#DIV/0!
500	0.500	0.450 - 0.550	0.5003	0.5008	0.0005	0.5005

Aqueous Controls

Control level	Target Value	Acceptable Range	Overall Results
80	0.080	0.076 - 0.084	0.081 g/100cc

Revision: 5

Issue Date: 07/05/2022

Issuing Authority: Quality Manager

Internal Standard Monitoring Worksheet

Worklist #:	6557	Run Date(s):	11/10/23
--------------------	-------------	---------------------	-----------------

Internal Standard Solution:	Prep Date:	11/9/2023	Exp Date:	5/9/2024
-----------------------------	------------	-----------	-----------	----------

Sample Name	Column 1 Value	Column 2 Value
0.080	179045	180157
0.080	177979	178797
QC1	179590	179927
QC1	179072	180623
QC1	175984	172833
QC1	179658	176879
QC1		
QC1		
QC2	171434	168609
QC2	176259	173957
QC2		
QC2		
QC2		
QC2		

	Average	(-)20%	(+)20%
Column 1	177377.6	141902.1	212853.2
Column 2	176472.8	141178.2	211767.3

JRC

Sample Name : INT STD BLK 1
 Vial # : 1
 Data Filename : INT STD BLK 1_11102023_001.gcd
 Method Filename : ALCOHOL_110923_RC.gcm
 Batch Filename : BATCH_111023_RC.gcb
 Date Acquired : 11/10/2023 12:30:43 PM
 Date Processed : 11/10/2023 12:36:45 PM
 Default Project - G1KG333-Instrument1 - ALCOHOL_110923_RC.gcm

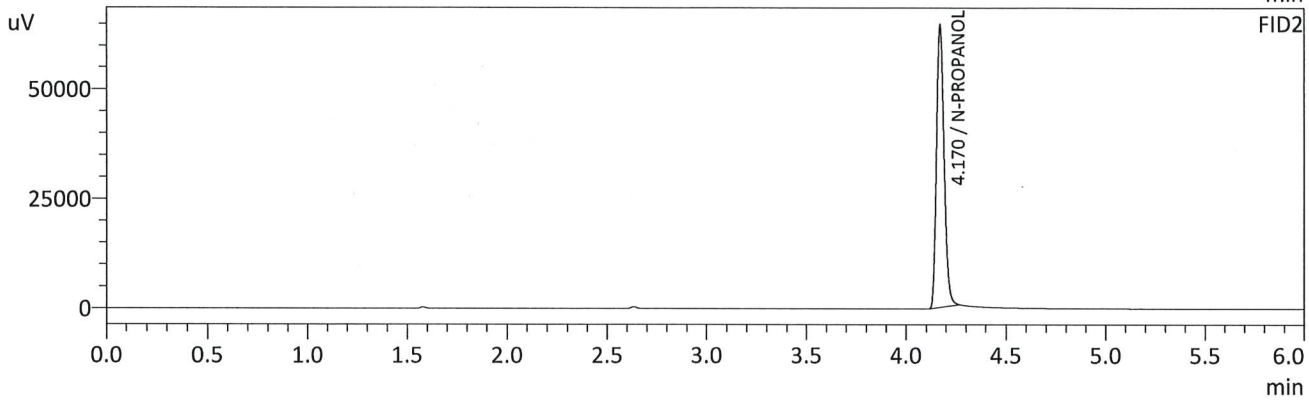
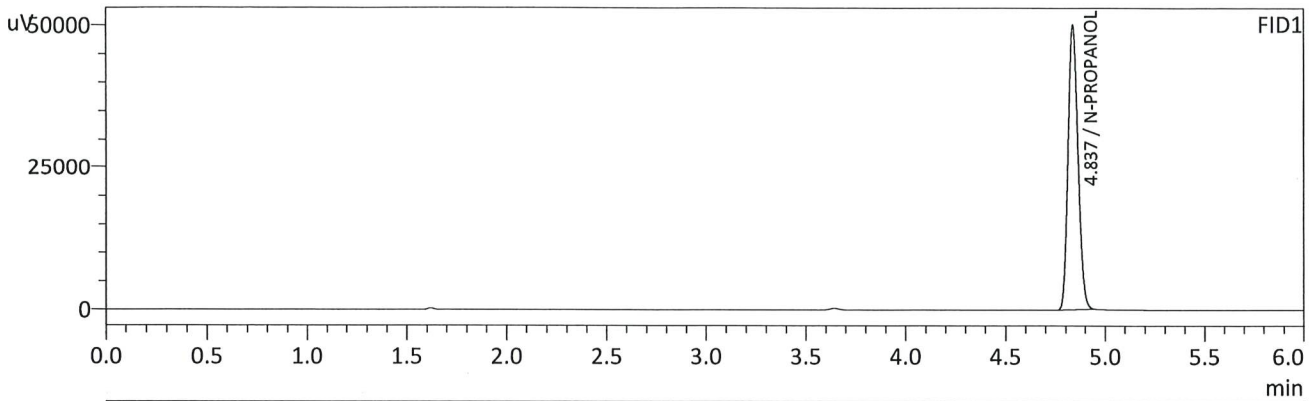

FID1

Name	Conc.	Unit	Area	Height
METHANOL	--	g/100cc	--	--
ACETALDEHYDE	--	g/100cc	--	--
ETHANOL	--	g/100cc	--	--
ISOPROPYL ALCOHOL	--	g/100cc	--	--
ACETONE	--	g/100cc	--	--
N-PROPANOL	0.0000	g/100cc	176161	50092
DFE	--	g/100cc	--	--
TFE	--	g/100cc	--	--

FID2

Name	Conc.	Unit	Area	Height
ACETALDEHYDE	--	g/100cc	--	--
METHANOL	--	g/100cc	--	--
ETHANOL	--	g/100cc	--	--
ACETONE	--	g/100cc	--	--
ISOPROPYL ALCOHOL	--	g/100cc	--	--
N-PROPANOL	0.0000	g/100cc	172306	64562
DFE	--	g/100cc	--	--
TFE	--	g/100cc	--	--

RC

Sample Name : MULTI-COMP MIX
 Vial # : 2
 Data Filename : MULTI-COMP MIX_11102023_002.gcd
 Method Filename : ALCOHOL_110923_RC.gcm
 Batch Filename : BATCH_111023_RC.gcb
 Date Acquired : 11/10/2023 12:40:13 PM
 Date Processed : 11/10/2023 12:46:15 PM
 Default Project - G1KG333-Instrument1 - ALCOHOL_110923_RC.gcm

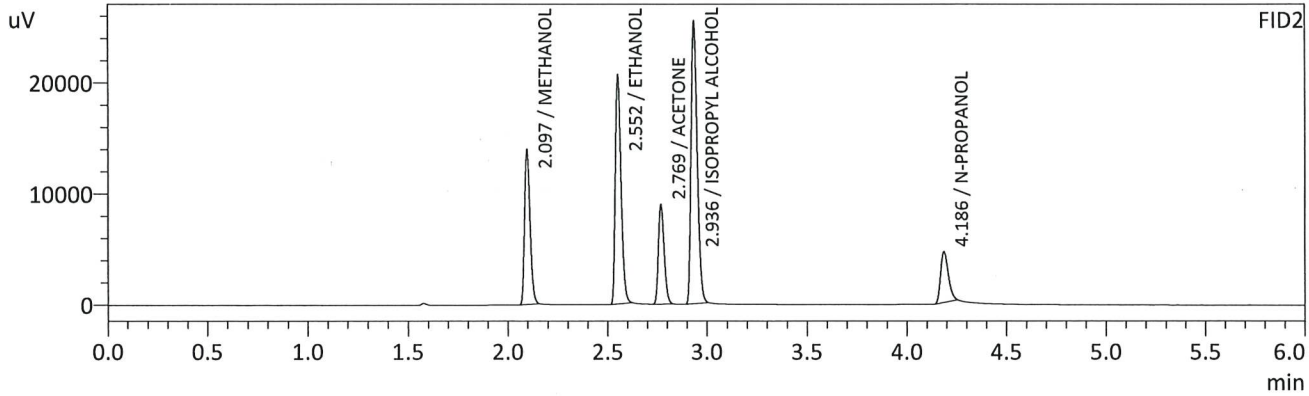
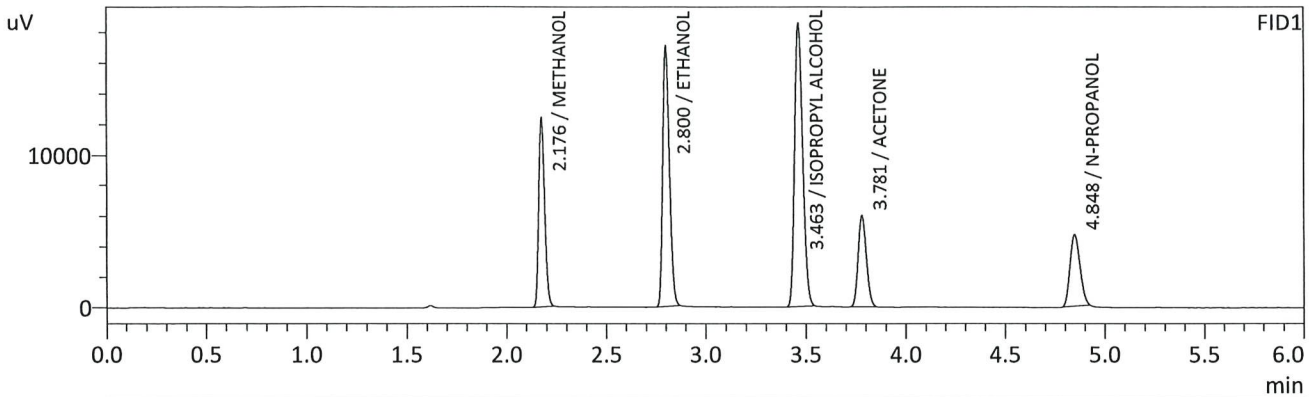

FID1

Name	Conc.	Unit	Area	Height
METHANOL	0.0000	g/100cc	25287	12276
ACETALDEHYDE	--	g/100cc	--	--
ETHANOL	1.3513	g/100cc	39629	16792
ISOPROPYL ALCOHOL	0.0000	g/100cc	51912	18448
ACETONE	0.0000	g/100cc	17182	5970
N-PROPANOL	0.0000	g/100cc	16271	4697
DFE	--	g/100cc	--	--
TFE	--	g/100cc	--	--

FID2

Name	Conc.	Unit	Area	Height
ACETALDEHYDE	--	g/100cc	--	--
METHANOL	0.0000	g/100cc	26334	13861
ETHANOL	1.7891	g/100cc	41143	20359
ACETONE	0.0000	g/100cc	18021	8882
ISOPROPYL ALCOHOL	0.0000	g/100cc	53593	25058
N-PROPANOL	0.0000	g/100cc	12448	4549
DFE	--	g/100cc	--	--
TFE	--	g/100cc	--	--

RC

Sample Name : INT STD BLK 2
 Vial # : 3
 Data Filename : INT STD BLK 2_11102023_003.gcd
 Method Filename : ALCOHOL_110923_RC.gcm
 Batch Filename : BATCH_111023_RC.gcb
 Date Acquired : 11/10/2023 12:49:34 PM
 Date Processed : 11/10/2023 12:55:35 PM
 Default Project - G1KG333-Instrument1 - ALCOHOL_110923_RC.gcm

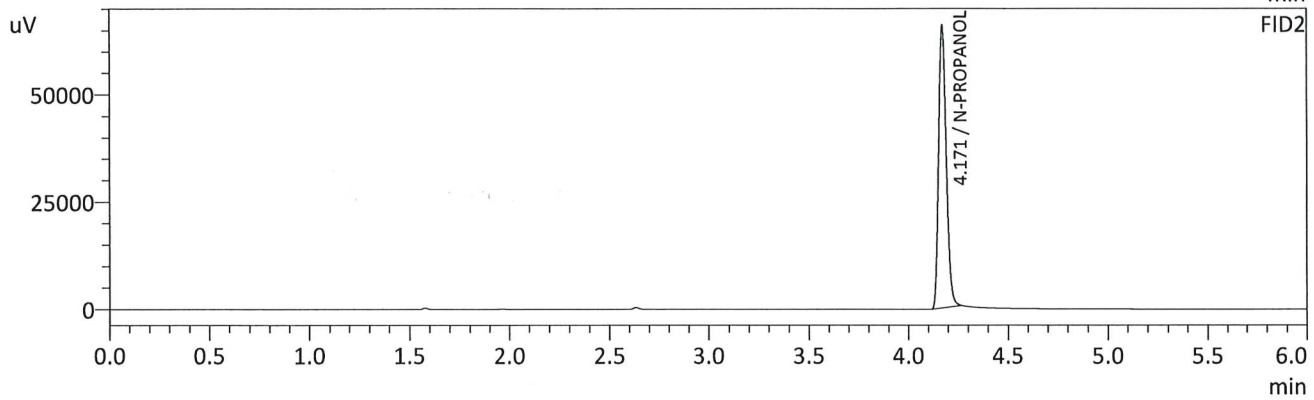
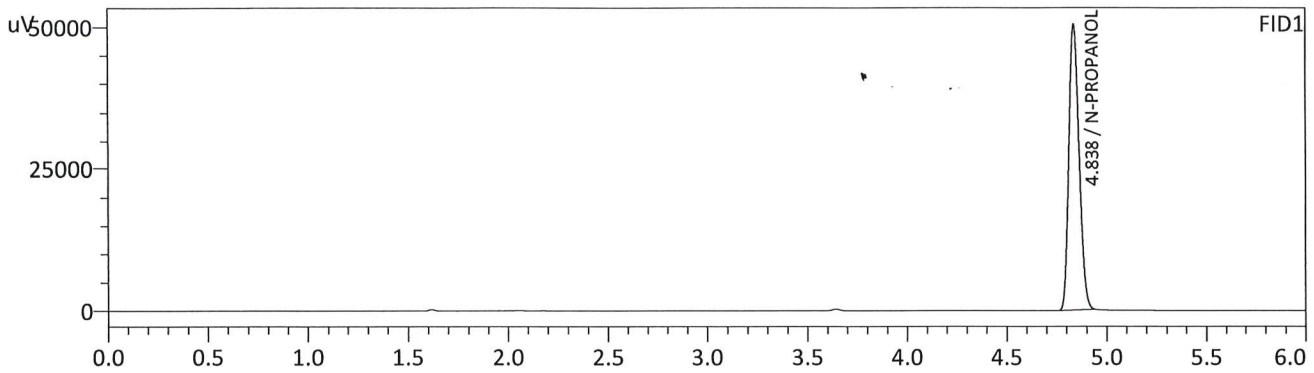

FID1

Name	Conc.	Unit	Area	Height
METHANOL	--	g/100cc	--	--
ACETALDEHYDE	--	g/100cc	--	--
ETHANOL	--	g/100cc	--	--
ISOPROPYL ALCOHOL	--	g/100cc	--	--
ACETONE	--	g/100cc	--	--
N-PROPANOL	0.0000	g/100cc	177377	50445
DFE	--	g/100cc	--	--
TFE	--	g/100cc	--	--

FID2

Name	Conc.	Unit	Area	Height
ACETALDEHYDE	--	g/100cc	--	--
METHANOL	--	g/100cc	--	--
ETHANOL	--	g/100cc	--	--
ACETONE	--	g/100cc	--	--
ISOPROPYL ALCOHOL	--	g/100cc	--	--
N-PROPANOL	0.0000	g/100cc	175522	65826
DFE	--	g/100cc	--	--
TFE	--	g/100cc	--	--

RC

VOLATILES DETERMINATION CASEFILE WORKSHEET

VOLATILES DETERMINATION CASEFILE WORKSHEET

Laboratory No: QC1-1			Analysis Date(s): 11/10/2023 12:59:18 PM(-07:00)			
	Column 1 FID A	Column 2 FID B	Column Precision	Mean Value	Sample A-B Difference	Over-all Mean
Sample Results	0.0821	0.0813	0.0008	0.0817	0.0003	0.0818
(g/100cc)	0.0820	0.0820	0.0000	0.0820		

Analysis Method

Refer to Blood Alcohol Method #1

Instrument Information

Instrument information is stored centrally.

Refer To Instrument Method: ALCOHOL_110923_RC.gcm

Reporting of Results	Uncertainty of Measurements (UM%): 5.00%		
Overall Mean (g/100cc)	Low	High	5 % of Mean
0.081	0.076	0.086	0.005

	Reported Results
	0.081

Calibration and control data are stored centrally.

Sample Name : QC1-1
 Vial # : 4
 Data Filename : QC1-1_11102023_004.gcd
 Method Filename : ALCOHOL_110923_RC.gcm
 Batch Filename : BATCH_111023_RC.gcb
 Date Acquired : 11/10/2023 12:59:18 PM
 Date Processed : 11/10/2023 1:05:20 PM
 Default Project - G1KG333-Instrument1 - ALCOHOL_110923_RC.gcm

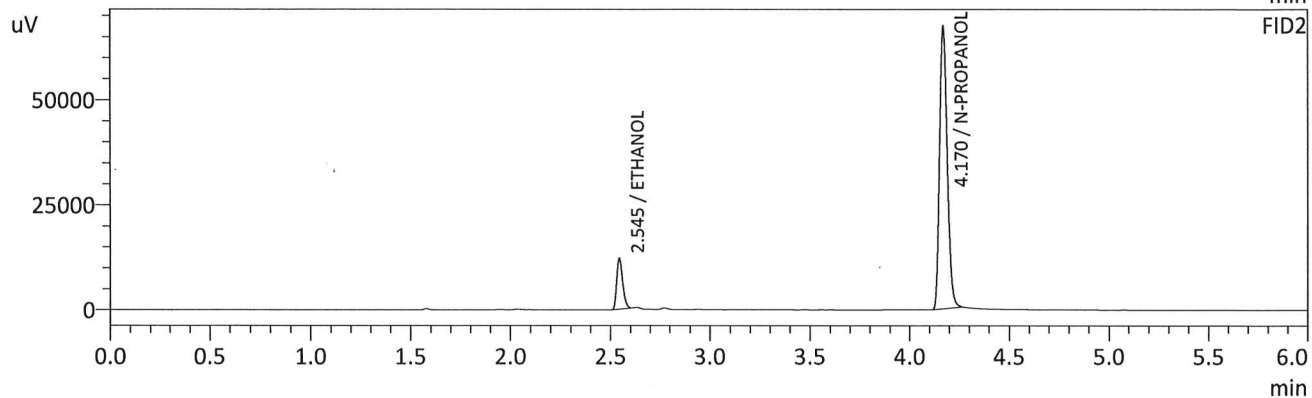
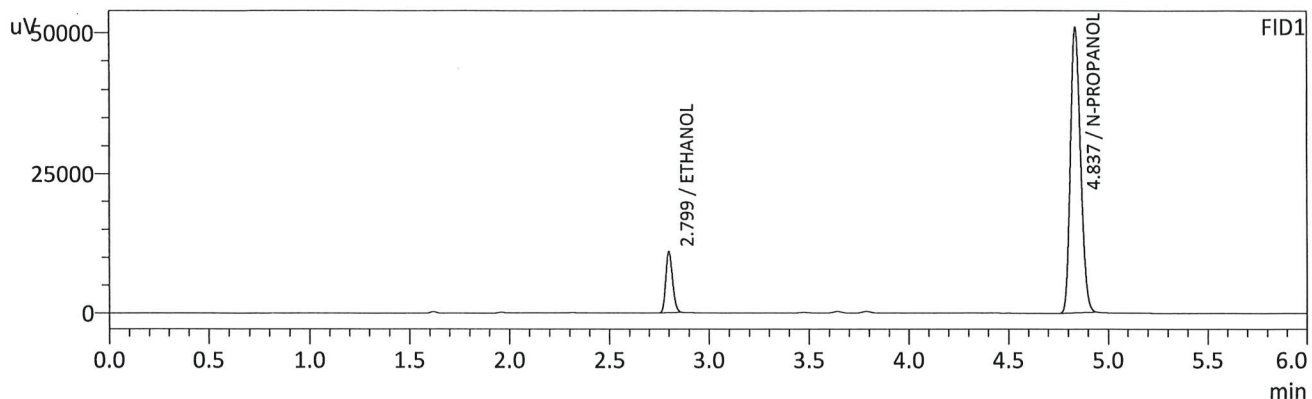

FID1

Name	Conc.	Unit	Area	Height
METHANOL	--	g/100cc	--	--
ACETALDEHYDE	--	g/100cc	--	--
ETHANOL	0.0821	g/100cc	25835	10924
ISOPROPYL ALCOHOL	--	g/100cc	--	--
ACETONE	--	g/100cc	--	--
N-PROPANOL	0.0000	g/100cc	179590	50877
DFE	--	g/100cc	--	--
TFE	--	g/100cc	--	--

FID2

Name	Conc.	Unit	Area	Height
ACETALDEHYDE	--	g/100cc	--	--
METHANOL	--	g/100cc	--	--
ETHANOL	0.0813	g/100cc	24725	12098
ACETONE	--	g/100cc	--	--
ISOPROPYL ALCOHOL	--	g/100cc	--	--
N-PROPANOL	0.0000	g/100cc	179927	67260
DFE	--	g/100cc	--	--
TFE	--	g/100cc	--	--

RC

Sample Name : QC1-1-B
 Vial # : 5
 Data Filename : QC1-1-B_11102023_005.gcd
 Method Filename : ALCOHOL_110923_RC.gcm
 Batch Filename : BATCH_111023_RC.gcb
 Date Acquired : 11/10/2023 1:08:50 PM
 Date Processed : 11/10/2023 1:14:52 PM
 Default Project - G1KG333-Instrument1 - ALCOHOL_110923_RC.gcm

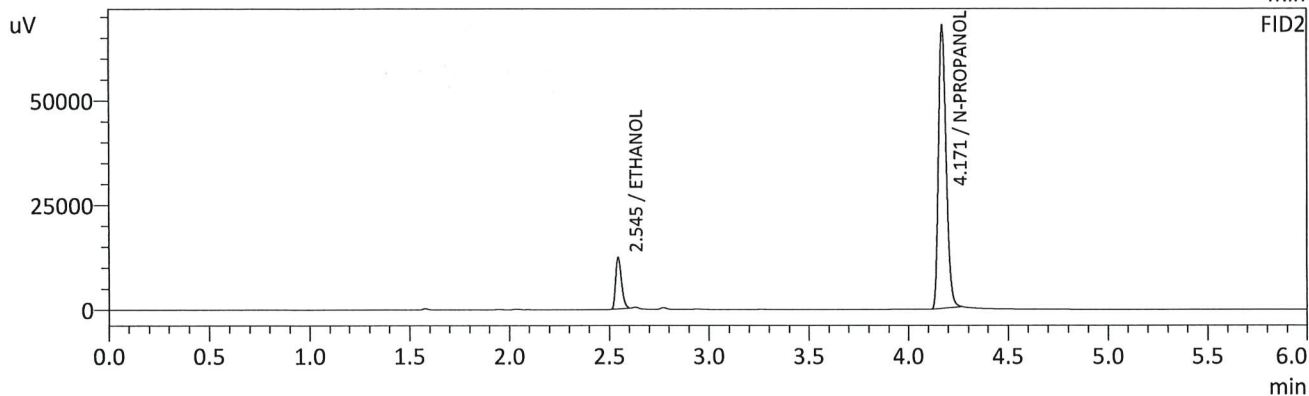
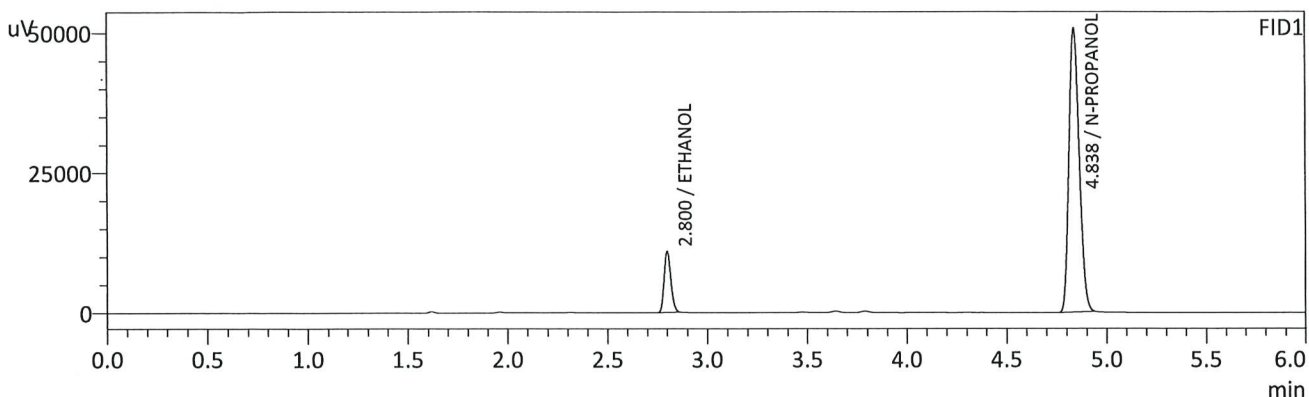

FID1

Name	Conc.	Unit	Area	Height
METHANOL	--	g/100cc	--	--
ACETALDEHYDE	--	g/100cc	--	--
ETHANOL	0.0820	g/100cc	25717	10865
ISOPROPYL ALCOHOL	--	g/100cc	--	--
ACETONE	--	g/100cc	--	--
N-PROPANOL	0.0000	g/100cc	179072	50674
DFE	--	g/100cc	--	--
TFE	--	g/100cc	--	--

FID2

Name	Conc.	Unit	Area	Height
ACETALDEHYDE	--	g/100cc	--	--
METHANOL	--	g/100cc	--	--
ETHANOL	0.0820	g/100cc	25069	12271
ACETONE	--	g/100cc	--	--
ISOPROPYL ALCOHOL	--	g/100cc	--	--
N-PROPANOL	0.0000	g/100cc	180623	67457
DFE	--	g/100cc	--	--
TFE	--	g/100cc	--	--

RC

VOLATILES DETERMINATION CASEFILE WORKSHEET

VOLATILES DETERMINATION CASEFILE WORKSHEET

Laboratory No: 0.08 QA			Analysis Date(s): 11/10/2023 1:18:08 PM(-07:00)			
	Column 1 FID A	Column 2 FID B	Column Precision	Mean Value	Sample A-B Difference	Over-all Mean
Sample Results	0.0811	0.0812	0.0001	0.0811	0.0001	0.0811
(g/100cc)	0.0810	0.0811	0.0001	0.0810		

Analysis Method

Refer to Blood Alcohol Method #1

Instrument Information

Instrument information is stored centrally.

Refer To Instrument Method: ALCOHOL_110923_RC.gcm

Reporting of Results	Uncertainty of Measurements (UM%): 5.00%		
Overall Mean (g/100cc)	Low	High	5 % of Mean
0.081	0.076	0.086	0.005

Reported Results	
0.081	

Calibration and control data are stored centrally.

Sample Name : 0.08 QA
 Vial # : 6
 Data Filename : 0.08 QA_11102023_006.gcd
 Method Filename : ALCOHOL_110923_RC.gcm
 Batch Filename : BATCH_111023_RC.gcb
 Date Acquired : 11/10/2023 1:18:08 PM
 Date Processed : 11/10/2023 1:24:08 PM
 Default Project - G1KG333-Instrument1 - ALCOHOL_110923_RC.gcm

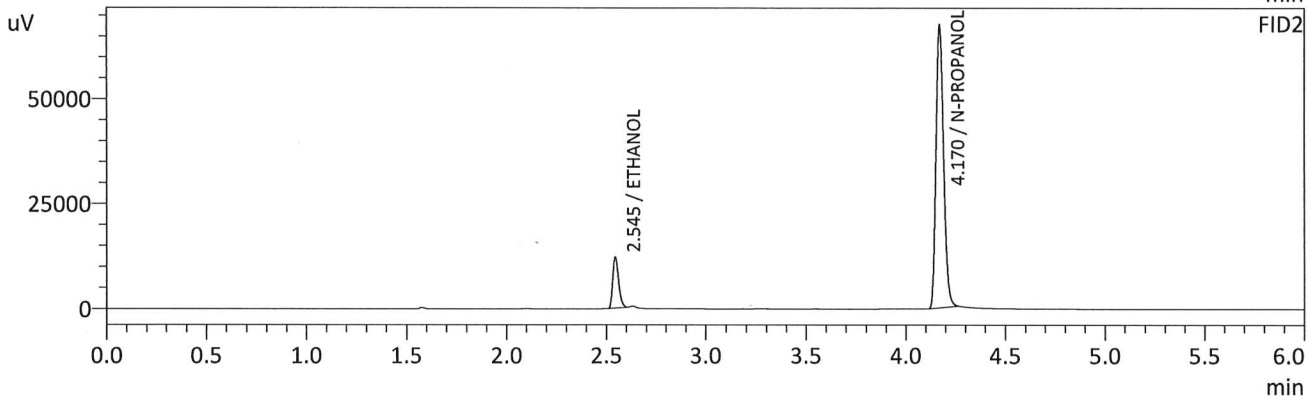
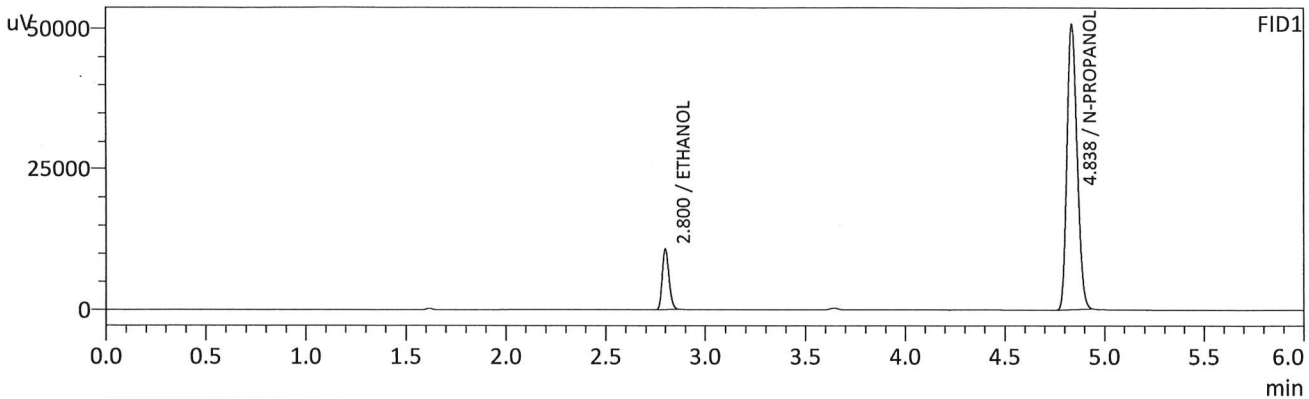

FID1

Name	Conc.	Unit	Area	Height
METHANOL	--	g/100cc	--	--
ACETALDEHYDE	--	g/100cc	--	--
ETHANOL	0.0811	g/100cc	25433	10728
ISOPROPYL ALCOHOL	--	g/100cc	--	--
ACETONE	--	g/100cc	--	--
N-PROPANOL	0.0000	g/100cc	179045	50755
DFE	--	g/100cc	--	--
TFE	--	g/100cc	--	--

FID2

Name	Conc.	Unit	Area	Height
ACETALDEHYDE	--	g/100cc	--	--
METHANOL	--	g/100cc	--	--
ETHANOL	0.0812	g/100cc	24741	12102
ACETONE	--	g/100cc	--	--
ISOPROPYL ALCOHOL	--	g/100cc	--	--
N-PROPANOL	0.0000	g/100cc	180157	67558
DFE	--	g/100cc	--	--
TFE	--	g/100cc	--	--

RC

Sample Name : 0.08 QA - B
 Vial # : 7
 Data Filename : 0.08 QA - B_11102023_007.gcd
 Method Filename : ALCOHOL_110923_RC.gcm
 Batch Filename : BATCH_111023_RC.gcb
 Date Acquired : 11/10/2023 1:27:51 PM
 Date Processed : 11/10/2023 1:33:53 PM
 Default Project - G1KG333-Instrument1 - ALCOHOL_110923_RC.gcm

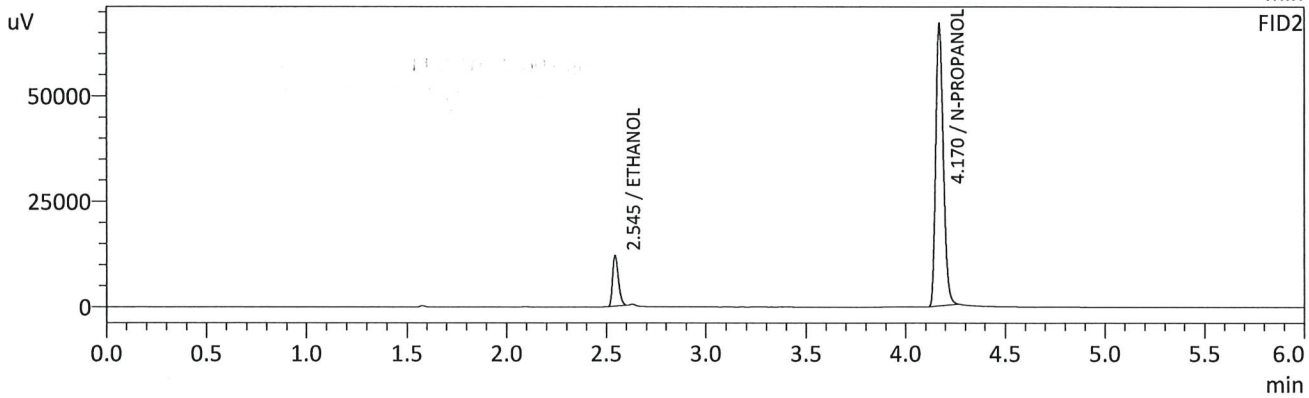
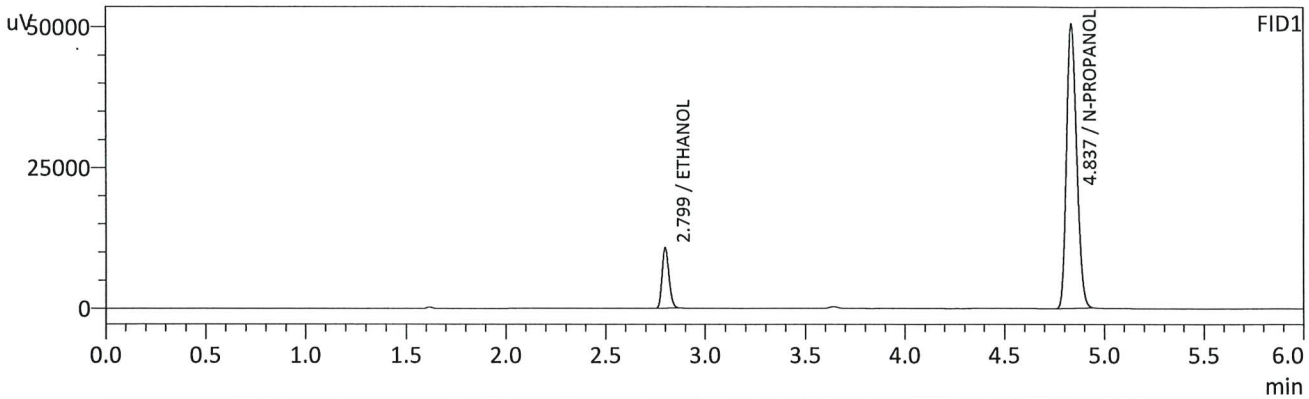

FID1

Name	Conc.	Unit	Area	Height
METHANOL	--	g/100cc	--	--
ACETALDEHYDE	--	g/100cc	--	--
ETHANOL	0.0810	g/100cc	25239	10687
ISOPROPYL ALCOHOL	--	g/100cc	--	--
ACETONE	--	g/100cc	--	--
N-PROPANOL	0.0000	g/100cc	177979	50518
DFE	--	g/100cc	--	--
TFE	--	g/100cc	--	--

FID2

Name	Conc.	Unit	Area	Height
ACETALDEHYDE	--	g/100cc	--	--
METHANOL	--	g/100cc	--	--
ETHANOL	0.0811	g/100cc	24520	11964
ACETONE	--	g/100cc	--	--
ISOPROPYL ALCOHOL	--	g/100cc	--	--
N-PROPANOL	0.0000	g/100cc	178797	66965
DFE	--	g/100cc	--	--
TFE	--	g/100cc	--	--

RC

VOLATILES DETERMINATION CASEFILE WORKSHEET

VOLATILES DETERMINATION CASEFILE WORKSHEET

Laboratory No: QC2-1		Analysis Date(s): 11/10/2023 4:28:48 PM(-07:00)				
	Column 1 FID A	Column 2 FID B	Column Precision	Mean Value	Sample A-B Difference	Over-all Mean
Sample Results	0.2051	0.2127	0.0076	0.2089	0.0022	0.2078
(g/100cc)	0.2035	0.2100	0.0065	0.2067		

Analysis Method

Refer to Blood Alcohol Method #1

Instrument Information

Instrument information is stored centrally.

Refer To Instrument Method: ALCOHOL_110923_RC.gcm

Reporting of Results	Uncertainty of Measurements (UM%): 5.00%		
Overall Mean (g/100cc)	Low	High	5 % of Mean
0.207	0.196	0.218	0.011

	Reported Results
	0.207

Calibration and control data are stored centrally.

RC

Sample Name : QC2-1
 Vial # : 26
 Data Filename : QC2-1_11102023_026.gcd
 Method Filename : ALCOHOL_110923_RC.gcm
 Batch Filename : BATCH_111023_RC.gcb
 Date Acquired : 11/10/2023 4:28:48 PM
 Date Processed : 11/10/2023 4:34:50 PM
 Default Project - G1KG333-Instrument1 - ALCOHOL_110923_RC.gcm

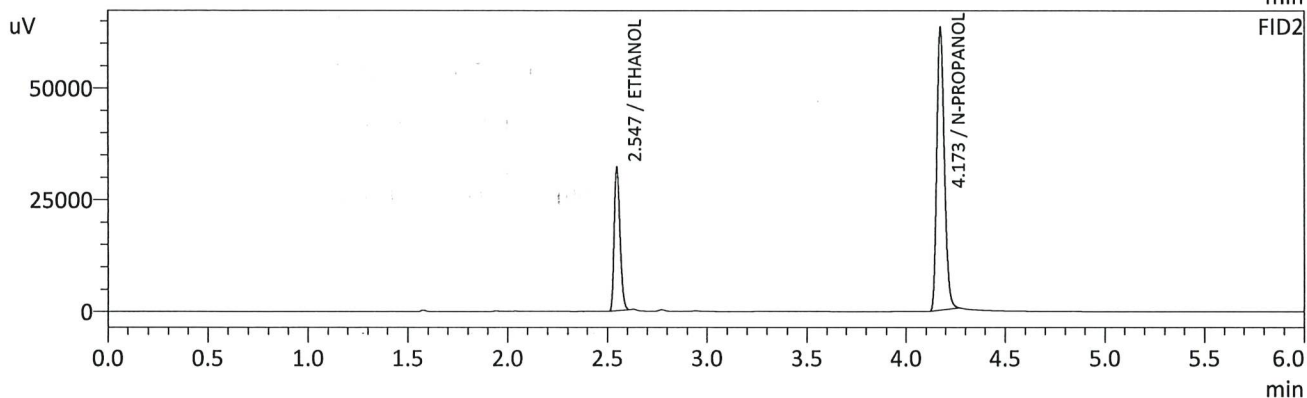
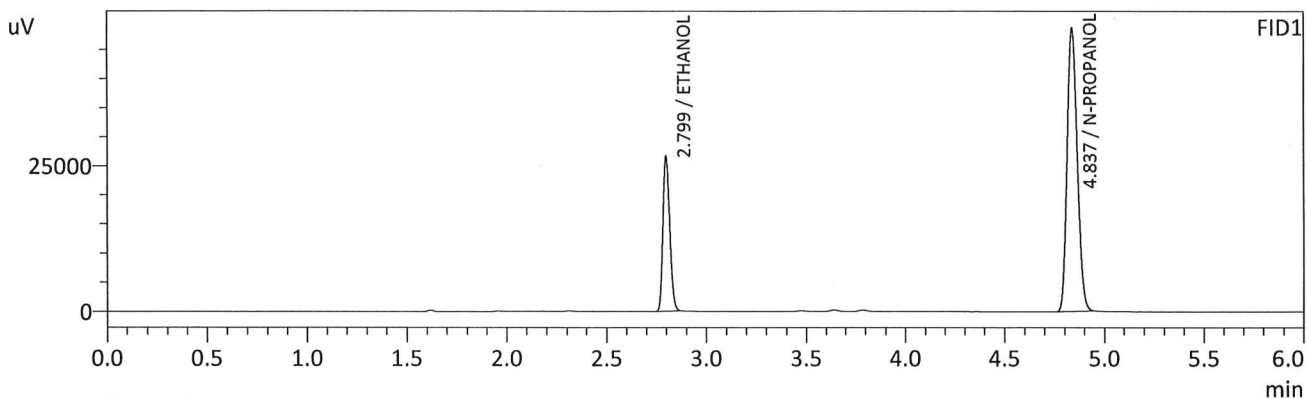

FID1

Name	Conc.	Unit	Area	Height
METHANOL	--	g/100cc	--	--
ACETALDEHYDE	--	g/100cc	--	--
ETHANOL	0.2051	g/100cc	62715	26614
ISOPROPYL ALCOHOL	--	g/100cc	--	--
ACETONE	--	g/100cc	--	--
N-PROPANOL	0.0000	g/100cc	171434	48673
DFE	--	g/100cc	--	--
TFE	--	g/100cc	--	--

FID2

Name	Conc.	Unit	Area	Height
ACETALDEHYDE	--	g/100cc	--	--
METHANOL	--	g/100cc	--	--
ETHANOL	0.2127	g/100cc	64274	31997
ACETONE	--	g/100cc	--	--
ISOPROPYL ALCOHOL	--	g/100cc	--	--
N-PROPANOL	0.0000	g/100cc	168609	63000
DFE	--	g/100cc	--	--
TFE	--	g/100cc	--	--

RC

Sample Name : QC2-1-B
 Vial # : 27
 Data Filename : QC2-1-B_11102023_027.gcd
 Method Filename : ALCOHOL_110923_RC.gcm
 Batch Filename : BATCH_111023_RC.gcb
 Date Acquired : 11/10/2023 4:38:06 PM
 Date Processed : 11/10/2023 4:44:07 PM
 Default Project - G1KG333-Instrument1 - ALCOHOL_110923_RC.gcm

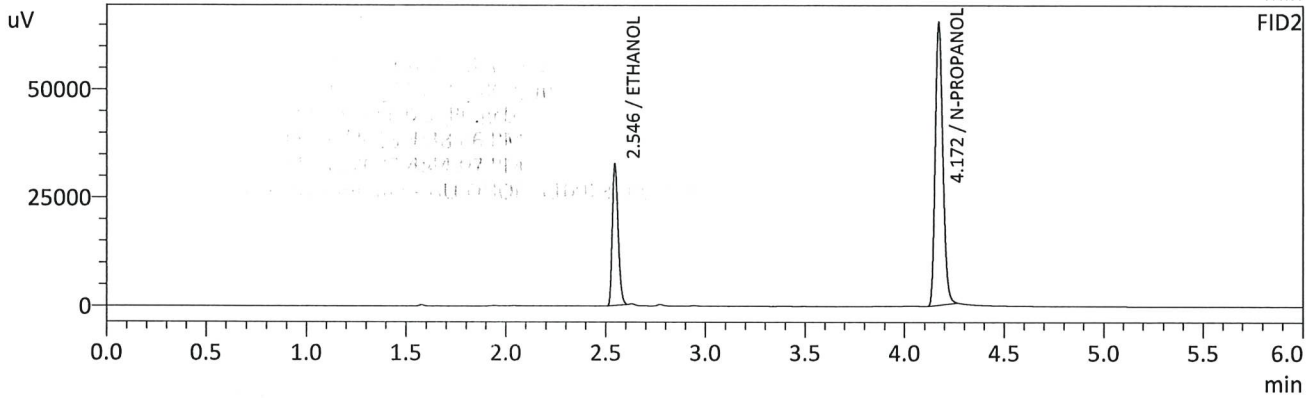
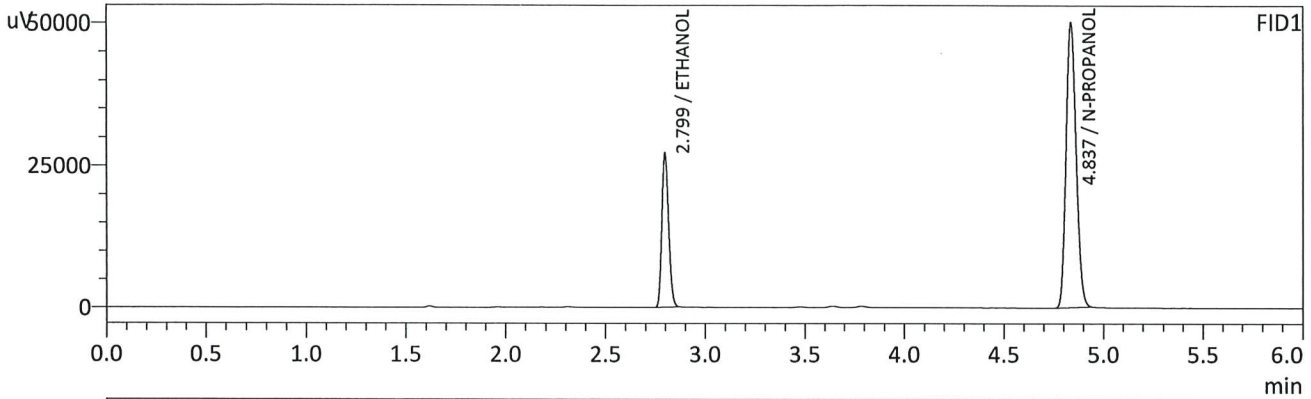

FID1

Name	Conc.	Unit	Area	Height
METHANOL	--	g/100cc	--	--
ACETALDEHYDE	--	g/100cc	--	--
ETHANOL	0.2035	g/100cc	63996	27167
ISOPROPYL ALCOHOL	--	g/100cc	--	--
ACETONE	--	g/100cc	--	--
N-PROPANOL	0.0000	g/100cc	176259	50011
DFE	--	g/100cc	--	--
TFE	--	g/100cc	--	--

FID2

Name	Conc.	Unit	Area	Height
ACETALDEHYDE	--	g/100cc	--	--
METHANOL	--	g/100cc	--	--
ETHANOL	0.2100	g/100cc	65427	32609
ACETONE	--	g/100cc	--	--
ISOPROPYL ALCOHOL	--	g/100cc	--	--
N-PROPANOL	0.0000	g/100cc	173957	65009
DFE	--	g/100cc	--	--
TFE	--	g/100cc	--	--

RC

VOLATILES DETERMINATION CASEFILE WORKSHEET

VOLATILES DETERMINATION CASEFILE WORKSHEET

Laboratory No: QC1-2		Analysis Date(s): 11/10/2023 6:03:49 PM(-07:00)				
	Column 1 FID A	Column 2 FID B	Column Precision	Mean Value	Sample A-B Difference	Over-all Mean
Sample Results	0.0867	0.0919	0.0052	0.0893	0.0003	0.0894
(g/100cc)	0.0871	0.0922	0.0051	0.0896		

Analysis Method

Refer to Blood Alcohol Method #1

Instrument Information

Instrument information is stored centrally.

Refer To Instrument Method: ALCOHOL_110923_RC.gcm

Reporting of Results	Uncertainty of Measurements (UM%): 5.00%		
Overall Mean (g/100cc)	Low	High	5 % of Mean
0.089	0.084	0.094	0.005

	Reported Results
FID A	0.089

Calibration and control data are stored centrally.

RC

Sample Name : QC1-2
 Vial # : 36
 Data Filename : QC1-2_11102023_036.gcd
 Method Filename : ALCOHOL_110923_RC.gcm
 Batch Filename : BATCH_111023_RC.gcb
 Date Acquired : 11/10/2023 6:03:49 PM
 Date Processed : 11/10/2023 6:09:51 PM
 Default Project - G1KG333-Instrument1 - ALCOHOL_110923_RC.gcm

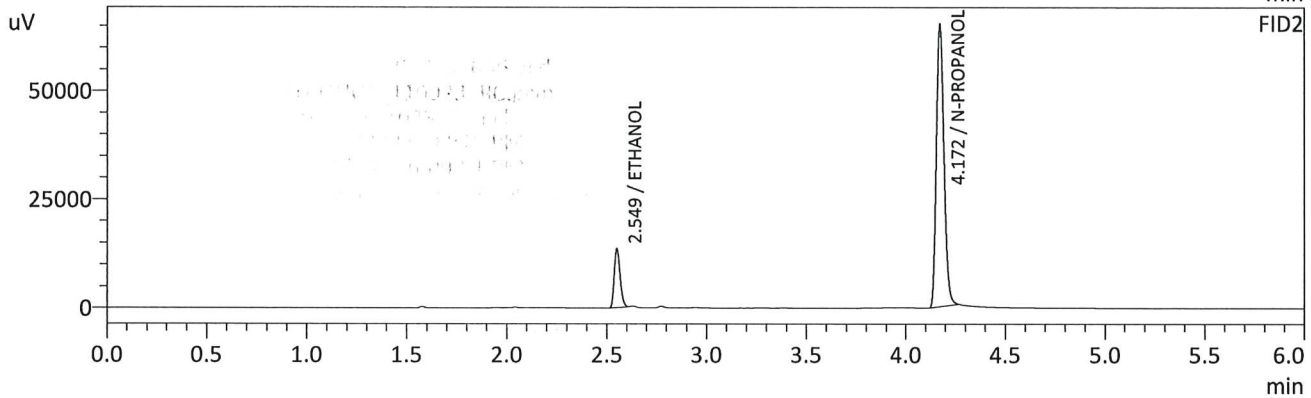
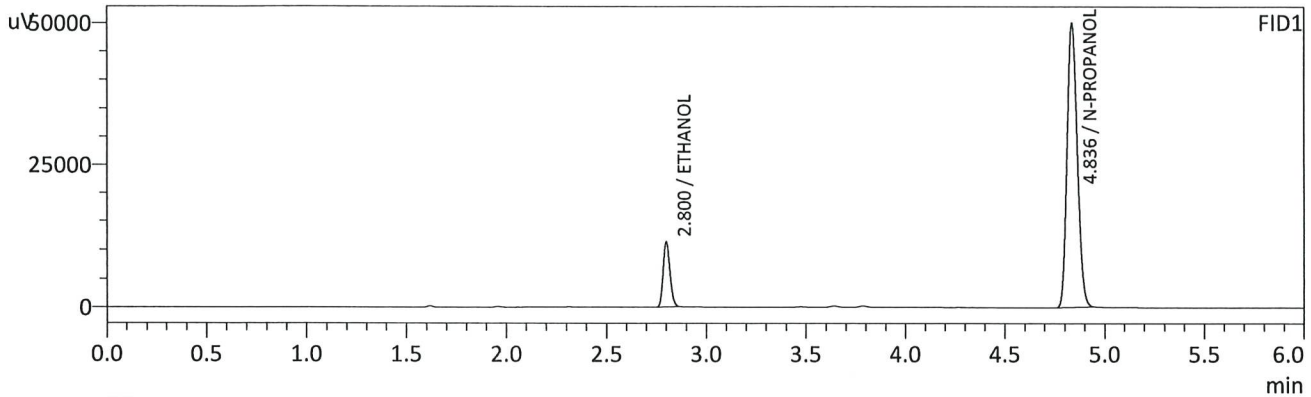

FID1

Name	Conc.	Unit	Area	Height
METHANOL	--	g/100cc	--	--
ACETALDEHYDE	--	g/100cc	--	--
ETHANOL	0.0867	g/100cc	26777	11233
ISOPROPYL ALCOHOL	--	g/100cc	--	--
ACETONE	--	g/100cc	--	--
N-PROPANOL	0.0000	g/100cc	175984	49881
DFE	--	g/100cc	--	--
TFE	--	g/100cc	--	--

FID2

Name	Conc.	Unit	Area	Height
ACETALDEHYDE	--	g/100cc	--	--
METHANOL	--	g/100cc	--	--
ETHANOL	0.0919	g/100cc	27155	13399
ACETONE	--	g/100cc	--	--
ISOPROPYL ALCOHOL	--	g/100cc	--	--
N-PROPANOL	0.0000	g/100cc	172833	64412
DFE	--	g/100cc	--	--
TFE	--	g/100cc	--	--

RC

Sample Name : QC1-2-B
 Vial # : 37
 Data Filename : QC1-2-B_11102023_037.gcd
 Method Filename : ALCOHOL_110923_RC.gcm
 Batch Filename : BATCH_111023_RC.gcb
 Date Acquired : 11/10/2023 6:13:32 PM
 Date Processed : 11/10/2023 6:19:34 PM
 Default Project - G1KG333-Instrument1 - ALCOHOL_110923_RC.gcm

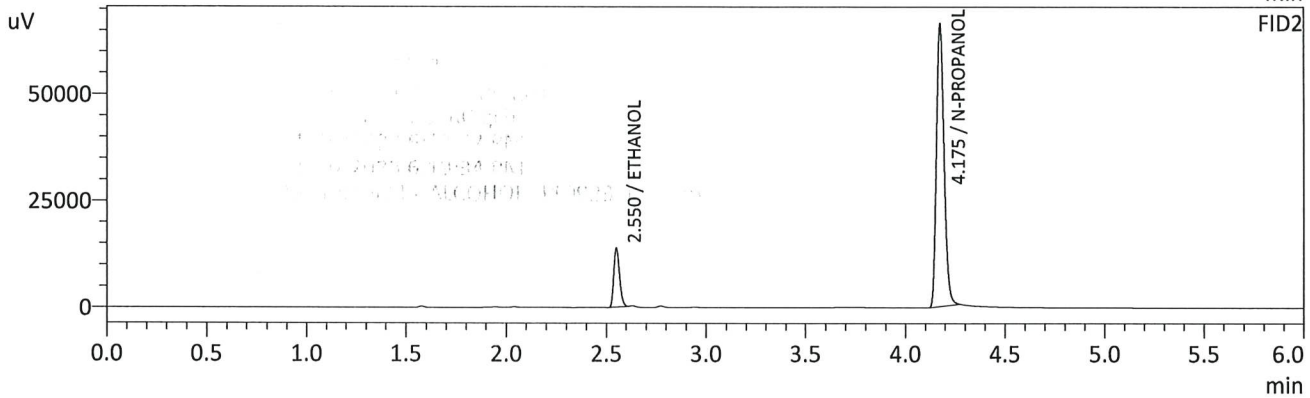
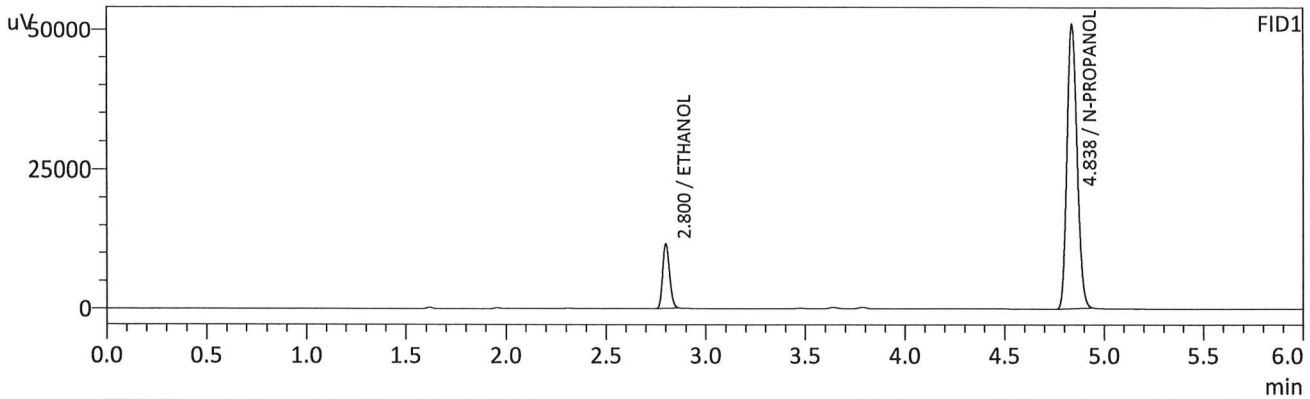

FID1

Name	Conc.	Unit	Area	Height
METHANOL	--	g/100cc	--	--
ACETALDEHYDE	--	g/100cc	--	--
ETHANOL	0.0871	g/100cc	27473	11503
ISOPROPYL ALCOHOL	--	g/100cc	--	--
ACETONE	--	g/100cc	--	--
N-PROPANOL	0.0000	g/100cc	179658	51010
DFE	--	g/100cc	--	--
TFE	--	g/100cc	--	--

FID2

Name	Conc.	Unit	Area	Height
ACETALDEHYDE	--	g/100cc	--	--
METHANOL	--	g/100cc	--	--
ETHANOL	0.0922	g/100cc	27887	13809
ACETONE	--	g/100cc	--	--
ISOPROPYL ALCOHOL	--	g/100cc	--	--
N-PROPANOL	0.0000	g/100cc	176879	66267
DFE	--	g/100cc	--	--
TFE	--	g/100cc	--	--

RC

Sample Name : INT STD BLK 3
 Vial # : 39
 Data Filename : INT STD BLK 3_11102023_039.gcd
 Method Filename : ALCOHOL_110923_RC.gcm
 Batch Filename : BATCH_111023_RC.gcb
 Date Acquired : 11/10/2023 6:32:23 PM
 Date Processed : 11/10/2023 6:38:24 PM
 Default Project - G1KG333-Instrument1 - ALCOHOL_110923_RC.gcm

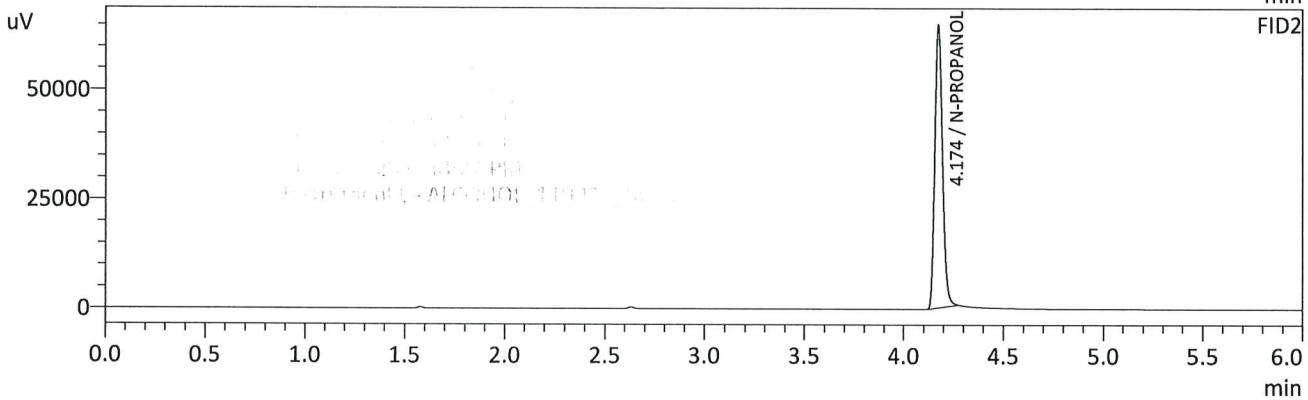
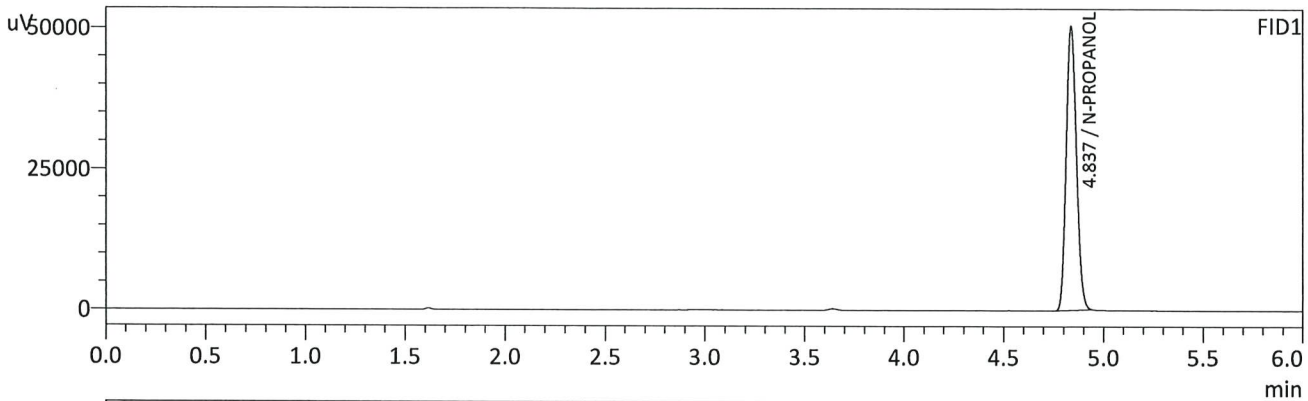

FID1

Name	Conc.	Unit	Area	Height
METHANOL	--	g/100cc	--	--
ACETALDEHYDE	--	g/100cc	--	--
ETHANOL	--	g/100cc	--	--
ISOPROPYL ALCOHOL	--	g/100cc	--	--
ACETONE	--	g/100cc	--	--
N-PROPANOL	0.0000	g/100cc	177029	50384
DFE	--	g/100cc	--	--
TFE	--	g/100cc	--	--

FID2

Name	Conc.	Unit	Area	Height
ACETALDEHYDE	--	g/100cc	--	--
METHANOL	--	g/100cc	--	--
ETHANOL	--	g/100cc	--	--
ACETONE	--	g/100cc	--	--
ISOPROPYL ALCOHOL	--	g/100cc	--	--
N-PROPANOL	0.0000	g/100cc	173290	64596
DFE	--	g/100cc	--	--
TFE	--	g/100cc	--	--

CR

Region 5 Pocatello Blood Alcohol Analysis Batch Table

Shimadzu Nexis GC-2030 Serial Number: C12255850662

Shimadzu HS-20 Serial Number: C12595700014

LabSolutions Version 6.117

Copyright (C) 2008-2022 Shimadzu Corporation. All rights reserved.

Vial#	Sample Name	Sample Type	Method File	Data File	Level#
1	INT STD BLK 1	0:Unknown	ALCOHOL_110923_RC.gcm		0
2	MULTI-COMP MIX	0:Unknown	ALCOHOL_110923_RC.gcm	MULTI-COMP MIX_1292021_001.gcd	1
3	INT STD BLK 2	0:Unknown	ALCOHOL_110923_RC.gcm		0
4	QC1-1	0:Unknown	ALCOHOL_110923_RC.gcm		0
5	QC1-1-B	0:Unknown	ALCOHOL_110923_RC.gcm		0
6	0.08 QA	0:Unknown	ALCOHOL_110923_RC.gcm		0
7	0.08 QA - B	0:Unknown	ALCOHOL_110923_RC.gcm		0
8	P2023-3419-1	0:Unknown	ALCOHOL_110923_RC.gcm		0
9	P2023-3419-1-B	0:Unknown	ALCOHOL_110923_RC.gcm		0
10	P2023-3430-1	0:Unknown	ALCOHOL_110923_RC.gcm		0
11	P2023-3430-1-B	0:Unknown	ALCOHOL_110923_RC.gcm		0
12	P2023-3456-2	0:Unknown	ALCOHOL_110923_RC.gcm		0
13	P2023-3456-2-B	0:Unknown	ALCOHOL_110923_RC.gcm		0
14	P2023-3470-1	0:Unknown	ALCOHOL_110923_RC.gcm		0
15	P2023-3470-1-B	0:Unknown	ALCOHOL_110923_RC.gcm		0
16	P2023-3474-1	0:Unknown	ALCOHOL_110923_RC.gcm		0
17	P2023-3474-1-B	0:Unknown	ALCOHOL_110923_RC.gcm		0
18	P2023-3480-1	0:Unknown	ALCOHOL_110923_RC.gcm		0
19	P2023-3480-1-B	0:Unknown	ALCOHOL_110923_RC.gcm		0
20	P2023-3482-1	0:Unknown	ALCOHOL_110923_RC.gcm		0
21	P2023-3482-1-B	0:Unknown	ALCOHOL_110923_RC.gcm		0
22	P2023-3483-1	0:Unknown	ALCOHOL_110923_RC.gcm		0
23	P2023-3483-1-B	0:Unknown	ALCOHOL_110923_RC.gcm		0
24	P2023-3488-1	0:Unknown	ALCOHOL_110923_RC.gcm		0
25	P2023-3488-1-B	0:Unknown	ALCOHOL_110923_RC.gcm		0
26	QC2-1	0:Unknown	ALCOHOL_110923_RC.gcm		0
27	QC2-1-B	0:Unknown	ALCOHOL_110923_RC.gcm		0
28	P2023-3495-1	0:Unknown	ALCOHOL_110923_RC.gcm		0
29	P2023-3495-1-B	0:Unknown	ALCOHOL_110923_RC.gcm		0
30	P2023-3496-1	0:Unknown	ALCOHOL_110923_RC.gcm		0
31	P2023-3496-1-B	0:Unknown	ALCOHOL_110923_RC.gcm		0
32	P2023-3500-1	0:Unknown	ALCOHOL_110923_RC.gcm		0
33	P2023-3500-1-B	0:Unknown	ALCOHOL_110923_RC.gcm		0
34	M2023-4479-2	0:Unknown	ALCOHOL_110923_RC.gcm		0
35	M2023-4479-2-B	0:Unknown	ALCOHOL_110923_RC.gcm		0
36	QC1-2	0:Unknown	ALCOHOL_110923_RC.gcm		0
37	QC1-2-B	0:Unknown	ALCOHOL_110923_RC.gcm		0
38	DFE STD	0:Unknown	ALCOHOL_110923_RC.gcm		0
39	INT STD BLK 3	0:Unknown	ALCOHOL_110923_RC.gcm		0